

அலுவலகப் படி
A/F

Planning Permission No.
PP/NHRB/156/2022/A/F

APPROVED
Subject to conditions mentioned in this office
Letter No. PP/NHRB/S/716/2021/20/05-2022
Date: 27/05/2022

Member Secretary
Anna Street High Rise Buildings
Chennai Metropolitan Development Authority
Chennai-600 008.

This approval is valid only after Building Permit is issued by the concerned Local Body

27/05/2022
27/05/2022

This Planning Permission issued under New Rule INCDBR, 2019 is subject to final outcome of the WPM(D) No.6948 of 2019 and WMP (MD) Nos. 6912 & 6913 of 2019.

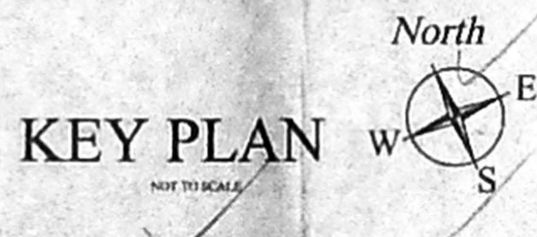

PLAN SHOWING THE PROPOSED CONSTRUCTION OF STILT FLOOR + 5 FLOORS RESIDENTIAL BUILDING WITH 130 DWELLING UNITS AT RAJIV GANDHI SALAI (OMR) & ANNA STREET, SHOLINGANALLUR, CHENNAI COMPRISED IN S.NOS. 479/1D1A, 479/1D2, 479/2 & 485/3A1 OF SHOLINGANALLUR VILLAGE WITHIN THE LIMITS OF GREATER CHENNAI CORPORATION ZONE :15 DIVISION:197.

- SPECIFICATION:
1. FOUNDATION : ISOLATED COLUMN FOOTING
 2. BRICK WORK IN C.M. 1:3 MIX
 3. PLASTERING IN C.M. 1:3 MIX
 4. ALL R.C.C. WORK IN C.C.1:2:4 MIX (M25)
 5. FLOORING CONCRETE IN C.C. 1:4:8 MIX
 6. FLOOR FINISHING WITH MOSAIC TILES
 7. JOINERIES IN COUNTRY WOOD
 8. FINISHING WITH COLOUR WASH

COLOUR INDEX:

ROAD COLOUR		North W E S
PLOT BOUNDARY COLOUR		
PROPOSAL COLOUR		

AREA STATEMENTS

	Sq.m	F.S.I AREA
PLOT AREA (AS ON DOC)	8635.52	
PLOT AREA (AS ON PATTA)	8670.00	
STILT FLOOR AREA		
FIRST FLOOR AREA	3557.86	
SECOND FLOOR AREA	3408.58	
THIRD FLOOR AREA	3408.58	
FOURTH FLOOR AREA	3408.58	
FIFTH FLOOR AREA	3408.58	
TOTAL AREA	17192.18	
F.S.I - 17192.18 / 8635.52	1.991	

NO OF DWELLING : 130 NOS
CAR PARKING PROVIDED : 153 NOS
TWO WHEELER PARKING PROVIDED : 23 NOS
PHYSICALLY CHALLENGED CAR PARKING PROVIDED : 12 NOS

JOINERY DETAILS:

MD - 1.07m x 2.135m	WS1 - 1.65m x 1.20m
D - 1.20m x 2.135m	W3 - 1.20m x 1.20m
D1 - 0.915m x 2.135m	VS - 0.60m x 2.135m
D2 - 0.84m x 2.135m	VSI - 1.20m x 0.60m
D3 - 0.76m x 2.135m	RS - 1.60m x 2.40m

TITLE: SITE PLAN
SCALE: 1:200
NOTE: ALL DIMENSIONS ARE IN 'METER'

OWNER'S SIGNATURE

For Bhagyan Constructions Pvt Ltd
V. R. Srinivasan
Director

STRUCTURAL ENGINEER SIGNATURE

J. Prabhakaran
J. PRABHAKARAN, M.E.
Structural Engineer
CMDA REG. No. SE/GR-1/2020/03-243
GCC REG. No. ASE/01/2020/20
No. 1/A, Palarivattam Koral Street,
Ukkadam, Chennai - 600 119.
Mail: prabhakaran_j@yahoo.co.in
Mobile: 984175784

LICENSED SURVEYOR SIGNATURE

S. Rethinasamy
S. RETHINASAMY, B.E. CIVIL
Registered Engineer Grade I
CMDA Reg No. RE/GR-1/19/06/215
GCC No. RE/01342019
142/1, K.K.P. Salai, Om Sakthi Nagar,
Valasaravakkam, Chennai - 600 087.
Email: s.rethinasamy@gmail.com
Mob: 9940153012

SITE CUM STILT FLOOR PLAN

OSR PORTION GIFTED AND HANDED OVER TO CMDA WIDE GIFT DEED DOCUMENT NO: 5371/2022 DATED: 26/04/2022 (OSR AREA = 866.57 Sqm)

109x78

PLAN SHOWING THE PROPOSED CONSTRUCTION OF
 STUCCO FLOOR + 5 FLOORS RESIDENTIAL BUILDING WITH
 130 DWELLING UNITS AT RAJIV GANDHI SALAI (OMR) &
 ANNA STREET, SHOLINGANALLUR, CHENNAI
 COMPRISED IN S.NOS. 479/1/DTA, 479/1/DTA & 483/3A1
 OF SHOLINGANALLUR VILLAGE WITHIN THE LIMITS OF
 GREATER CHENNAI CORPORATION, ZONE : 15
 DIVISION: 197.

- SPECIFICATION:**
1. FOUNDATION IN R.C.C. OVER P.C.C & SAND FILLING
 2. BRICK WORK IN C.M. 1:5 MIX
 3. PLASTERING IN C.M. 1:5 MIX
 4. ALL R.C.C. WORK IN C.C. 1:2:4 MIX (M25)
 5. FLOORING CONCRETE IN C.C. 1:4:4 MIX
 6. FLOOR FINISHING WITH MOSAIC TILES
 7. JOINERIES IN COUNTRY WOOD
 8. FINISHING WITH COLOUR WASH

COLOUR INDEX:

ROAD COLOUR:

PLOT BOUNDARY COLOUR:

PROPOSAL COLOUR:

North
 W E
 S

JOINERY DETAILS:

MD - 1.07m x 2.135m	W8 - 2.16m x 1.50m
D - 1.07m x 2.135m	KW - 1.68m x 1.50m
D1 - 0.915m x 2.135m	KW1 - 1.35m x 1.50m
D2 - 0.94m x 2.135m	KW2 - 1.20m x 1.06m
D3 - 0.76m x 2.135m	WT - 3.05m x 0.90m
W - 2.63m x 1.50m	V - 0.70m x 0.90m
W1 - 1.92m x 1.50m	V1 - 0.70m x 0.90m
W2 - 1.65m x 1.95m	VD - 0.70m x 1.80m
W3 - 1.20m x 1.50m	
W4 - 1.30m x 1.95m	
W5 - 1.50m x 1.50m	
W6 - 1.50m x 1.50m	
W7 - 1.2m x 1.95m	

TITLE:
FIRST FLOOR PLAN

SCALE: 1:100
 NOTE: ALL DIMENSIONS ARE IN METER

OWNER'S SIGNATURE
 For Bhaggyam Constructions Pvt Ltd
 Director

STRUCTURAL ENGINEER SIGNATURE
 J. Prabhakaran, M.E.
 Structural Engineer
 CMDA REG. No: SE/34/2009/243
 GCC REG. No: 232/10/2010
 No. 114, Palarampet, Kottur Street,
 Uthandi, Chennai - 600 116
 Mail: prabhakaran_j@yahoo.co.in
 Mobile: 9847574884

LICENSED SURVEYOR SIGNATURE
 S. Rethinasamy, B.E., CIVIL
 Registered Engineer (Civil)
 CMDA Reg No: RE/REG/11/10/215
 GCC No: RE/13/2012/19
 142/1, K.K.P. Salai, Old Sakthi Nagar,
 Velupillai Nagar, Chennai - 600 037
 Email: s.rethinasamy@yahoo.com
 Mob: 9840153012

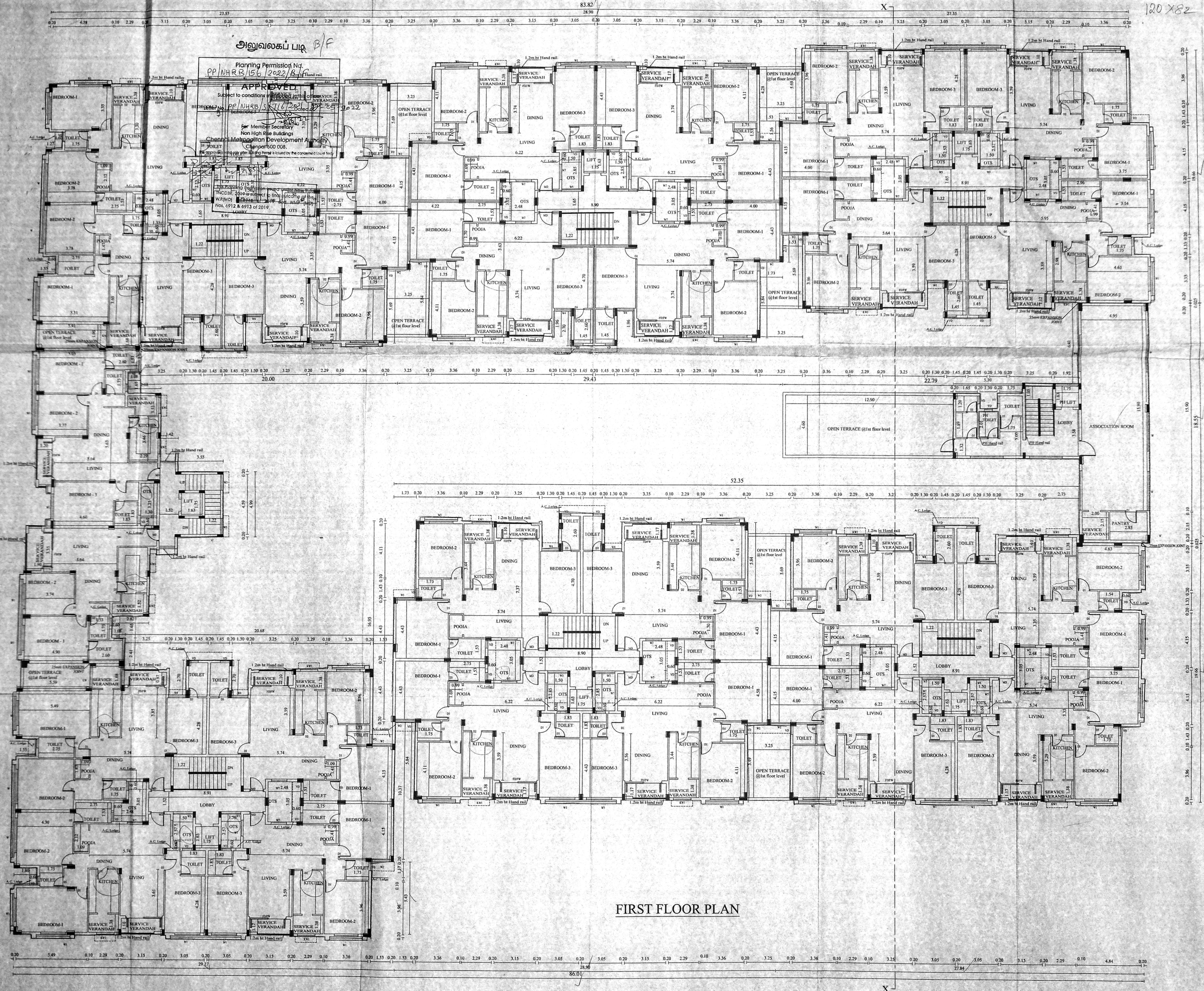

FIRST FLOOR PLAN

PLAN SHOWING THE PROPOSED CONSTRUCTION OF STILL FLOOR + 5 FLOORS - RESIDENTIAL BUILDING WITH 130 DWELLING UNITS AT RAJIV GANDHI SALAI (OMR) & ANNA STREET, SHOLINGANALLUR, CHENNAI COMPRISED IN S.NOS. 479/1D1A, 479/1D2, 479/2 & 485/3A1 OF SHOLINGANALLUR VILLAGE WITHIN THE LIMITS OF GREATER CHENNAI CORPORATION ZONE :15 DIVISION:197.

- SPECIFICATION:**
- FOUNDATION IN R.C.C. OVER P.C.C & SAND FILLING
 - BRICK WORK IN C.M. 1:3 MIX
 - PLASTERING IN C.M. 1:3 MIX
 - ALL R.C.C. WORK IN C.C. 1:2:4 MIX (M25)
 - FLOORING CONCRETE IN C.C. 1:4:8 MIX
 - FLOOR FINISHING WITH MOSAIC TILES
 - JOINERIES IN COUNTRY WOOD
 - FINISHING WITH COLOUR WASH

COLOUR INDEX:

ROAD COLOUR		North
PLOT BOUNDARY COLOUR		W
PROPOSAL COLOUR		E
		S

JOINERY DETAILS:

MD - 1.07m x 2.135m	W8 - 2.16m x 1.50m
D - 1.07m x 2.135m	KW - 1.68m x 1.50m
D1 - 0.915m x 2.135m	KW1 - 1.35m x 1.50m
D2 - 0.84m x 2.135m	KW2 - 1.20m x 1.06m
D3 - 0.76m x 2.135m	WT - 3.05m x 0.90 m
W - 2.63m x 1.50m	V - 0.70m x 0.90 m
W1 - 1.92m x 1.50m	V1 - 0.70m x 1.80 m
W2 - 1.65m x 1.95m	VD - 0.70m x 1.80 m
W3 - 1.20m x 1.50m	
W4 - 1.30m x 1.95m	
W5 - 1.50m x 1.50m	
W6 - 1.50m x 1.50m	
W7 - 1.2m x 1.95m	

TITLE: TYPICAL FLOOR PLAN - II,III,IV,V
SCALE: 1:100
NOTE: ALL DIMENSIONS ARE IN METERS
OWNER'S SIGNATURE

For Bhaggyam Constructions Pvt Ltd
V. Prasad
Director

STRUCTURAL ENGINEER SIGNATURE
J. Prabhakaran
J. PRABHAKARAN, M.E.
Professional Engineer (Civil)
CMAA REG. No. SE/CE/0720/WBU/243
GCC REG. No. ESE/1018/2010
No. 1/A, Palaniswamy Kovil Street,
Uthandi, Chennai - 600 119.
Email: prabhakaran_j@rediffmail.com
Mobile: 9841757884

LICENSED SURVEYOR SIGNATURE
S. Retthinam
S. RETHINAM, B.E. CIVIL
Registered Engineer (Civil)
CMAA Reg No: RE/GR/19/08/215
GCC No: RE/GR/0134/2019
142/1, K.K.P. Saha, Om Saha Nagar,
Valarivakkam, Chennai - 600 037.
Email: sr.rethinasamy@gmail.com
Mob: 9940163012

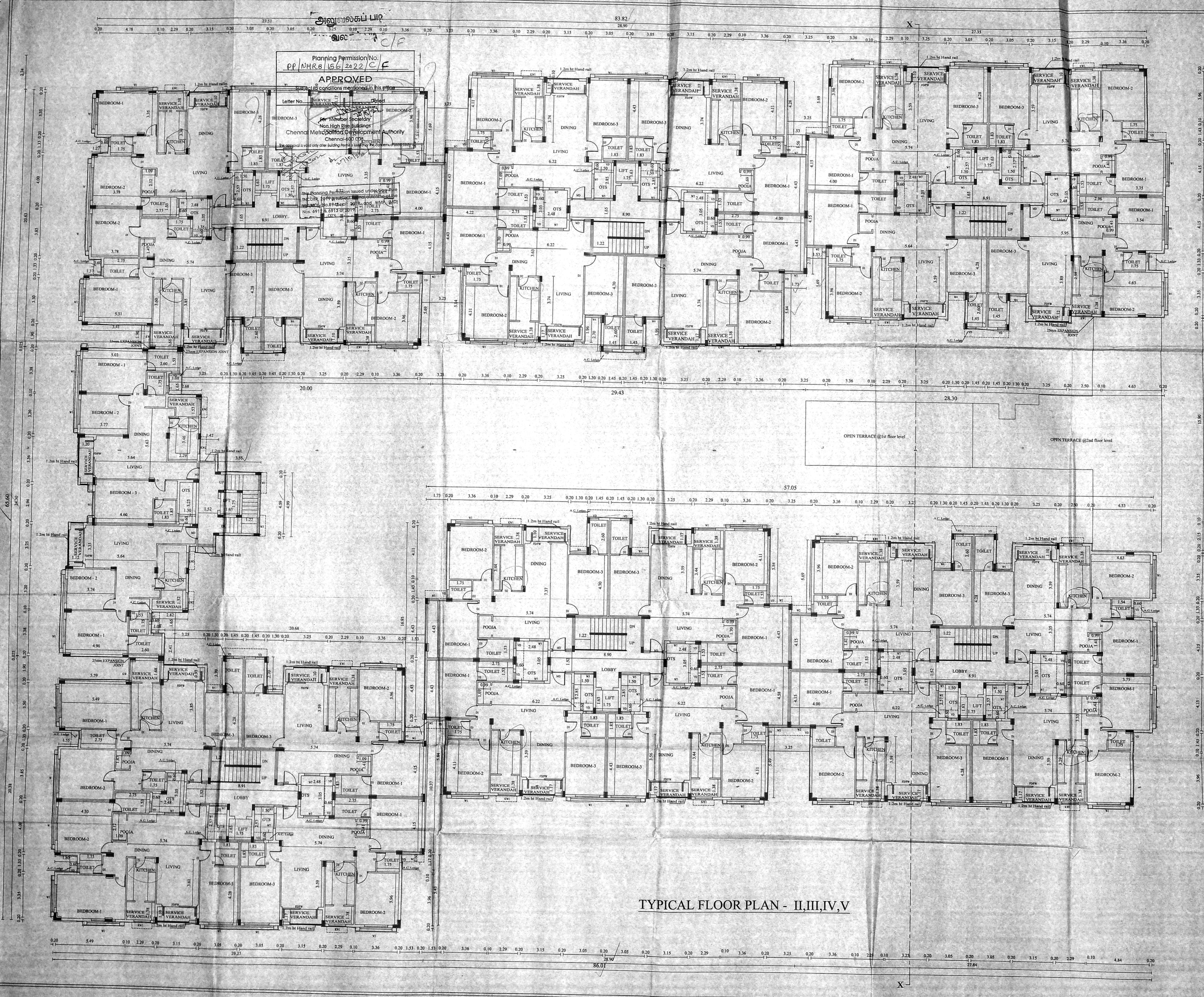

TYPICAL FLOOR PLAN - II,III,IV,V

PLAN SHOWING THE PROPOSED CONSTRUCTION OF STILL FLOOR + 5 FLOORS RESIDENTIAL BUILDING WITH 130 DWELLING UNITS AT RAJIV GANDHI SALAI (OMR) & ANNA STREET, SHOLINGANALLUR, CHENNAI COMPRISED IN S.NOS. 479/1DIA, 479/1D2 & 485/3A1 OF SHOLINGANALLUR VILLAGE WITHIN THE LIMITS OF GREATER CHENNAI CORPORATION ZONE :15 DIVISION:197.

- SPECIFICATION:**
- FOUNDATION IN R.C.C. OVER P.C.C & SAND FILLING
 - BRICK WORK IN C.M. 1:3 MIX
 - PLASTERING IN C.M. 1:3 MIX
 - ALL R.C.C. WORK IN C.C. 1:2:4 MIX (M25)
 - FLOORING CONCRETE IN C.C. 1:4:8 MIX
 - FLOOR FINISHING WITH MOSAIC TILES
 - JOINERIES IN COUNTRY WOOD
 - FINISHING WITH COLOUR WASH

COLOUR INDEX:

ROAD COLOUR	
PLOT BOUNDARY COLOUR	
PROPOSAL COLOUR	

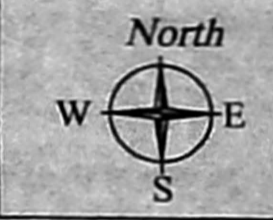

JOINERY DETAILS:

MD - 1.07m x 2.135m	W8 - 2.16m x 1.50m
D - 1.07m x 2.135m	KW - 1.68m x 1.50m
D1 - 0.915m x 2.135m	KW1 - 1.35m x 1.50m
D2 - 0.84m x 2.135m	KW2 - 1.20m x 1.06m
D3 - 0.76m x 2.135m	WT - 3.05m x 0.90m
W - 2.63m x 1.50m	V - 0.70m x 0.90m
W1 - 1.92m x 1.50m	V1 - 0.70m x 1.80m
W2 - 1.65m x 1.95m	VD - 0.70m x 1.80m
W3 - 1.20m x 1.50m	
W4 - 1.30m x 1.95m	
W5 - 1.50m x 1.50m	
W6 - 1.50m x 1.50m	
W7 - 1.2m x 1.95m	

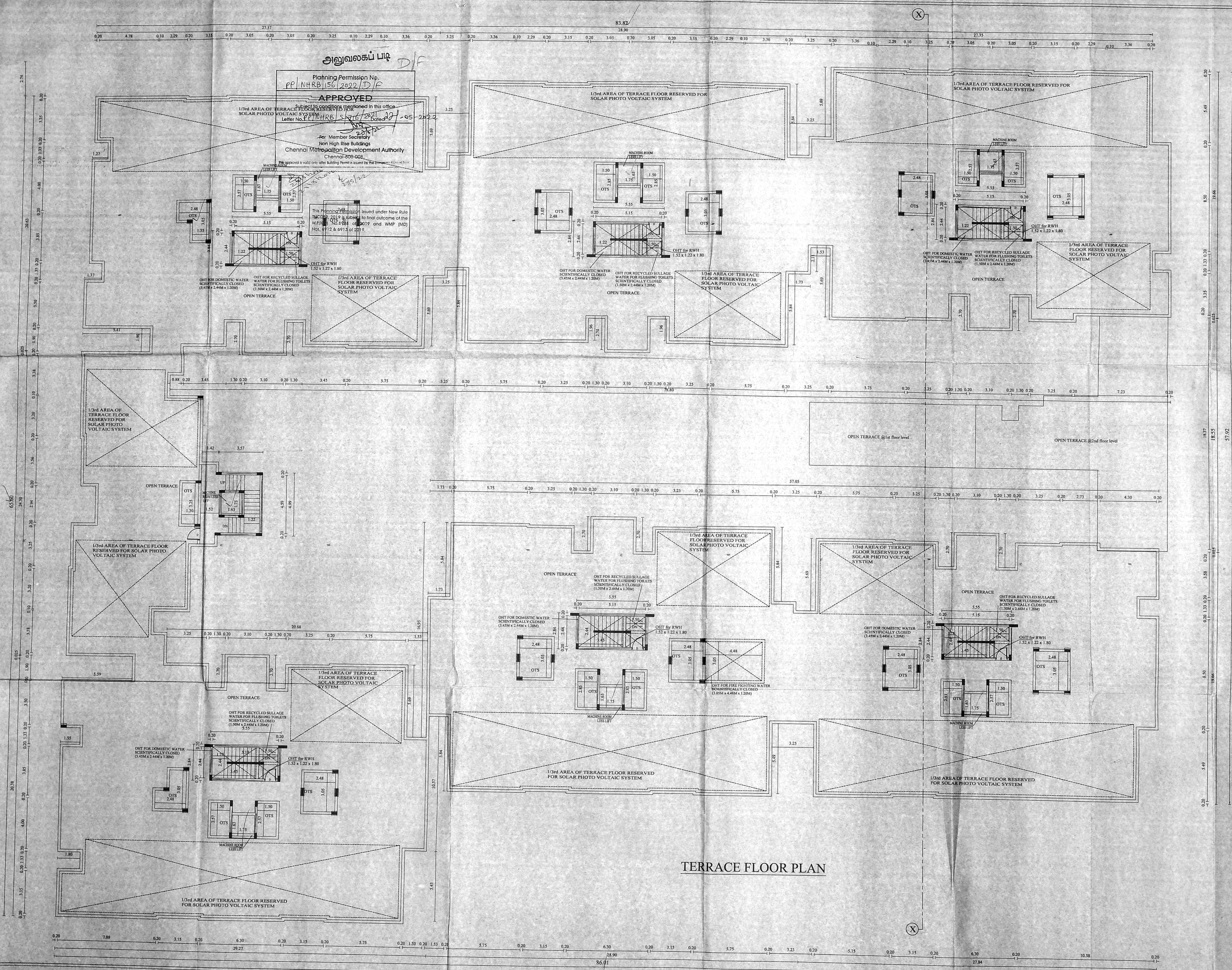

அலுவலகப் படி
 Planning Permission No. PP/ NHRB/ 156/ 2022/ D/F
APPROVED
 This permission is issued in this office under New Rules W.P.No. 115 of 2019 to final outcome of the Nos. 6912 & 6913 of 2019.
 For Member Secretary Non High Rise Buildings Chennai Metropolitan Development Authority Chennai-600 002

This permission is issued under New Rules W.P.No. 115 of 2019 to final outcome of the Nos. 6912 & 6913 of 2019.

TITLE: **TERRACE FLOOR PLAN**

SCALE: 1 : 100

NOTE: ALL DIMENSIONS ARE IN 'METER'

OWNER'S SIGNATURE
 For Bhaggyam Constructions Pvt Ltd

STRUCTURAL ENGINEER SIGNATURE

J. PRABAKARAN, A.E.
 Registered Engineer Grade-I
 CMDA Reg. No: RSE 10162019
 GCC REG No: ASE 10162019
 No.104, Palayamkottai Street,
 Ukkadam, Chennai - 600 110
 Mail: jprakaran_jp@gmail.com
 Mobile: 984757964

LICENSED SURVEYOR SIGNATURE

S. RETHINASAMY, B.E. CIVIL
 Registered Engineer Grade-I
 CMDA Reg No: RSE 10162019
 GCC No: RE 10162019
 142/1, K.A.R. Sabai, Om Sahas Nagar,
 Valluvarakkam, Chennai - 600 037.
 Email: s.rethinasamy@gmail.com
 Mob: 9940165012

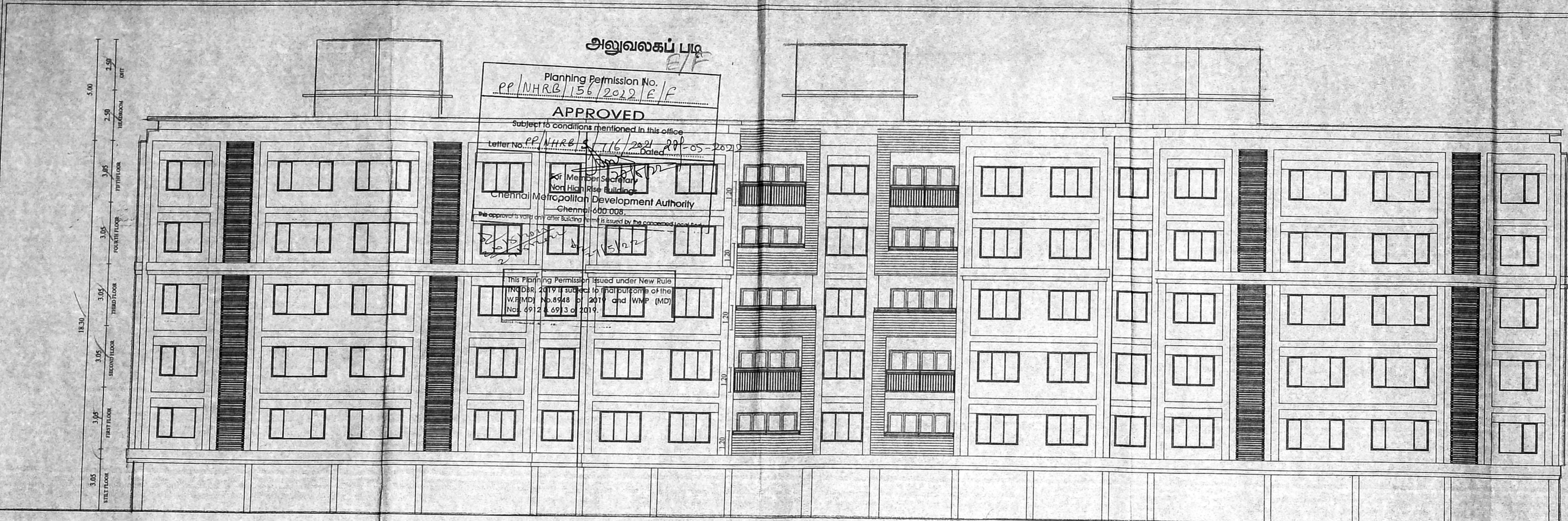

WEST SIDE ELEVATION

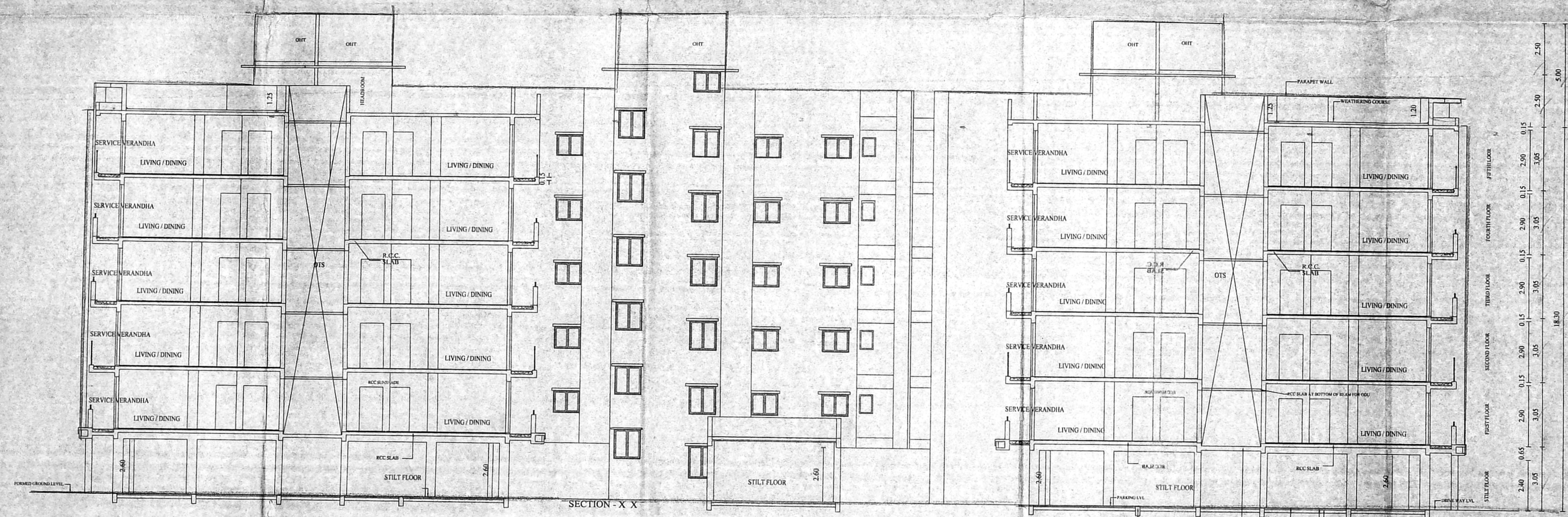
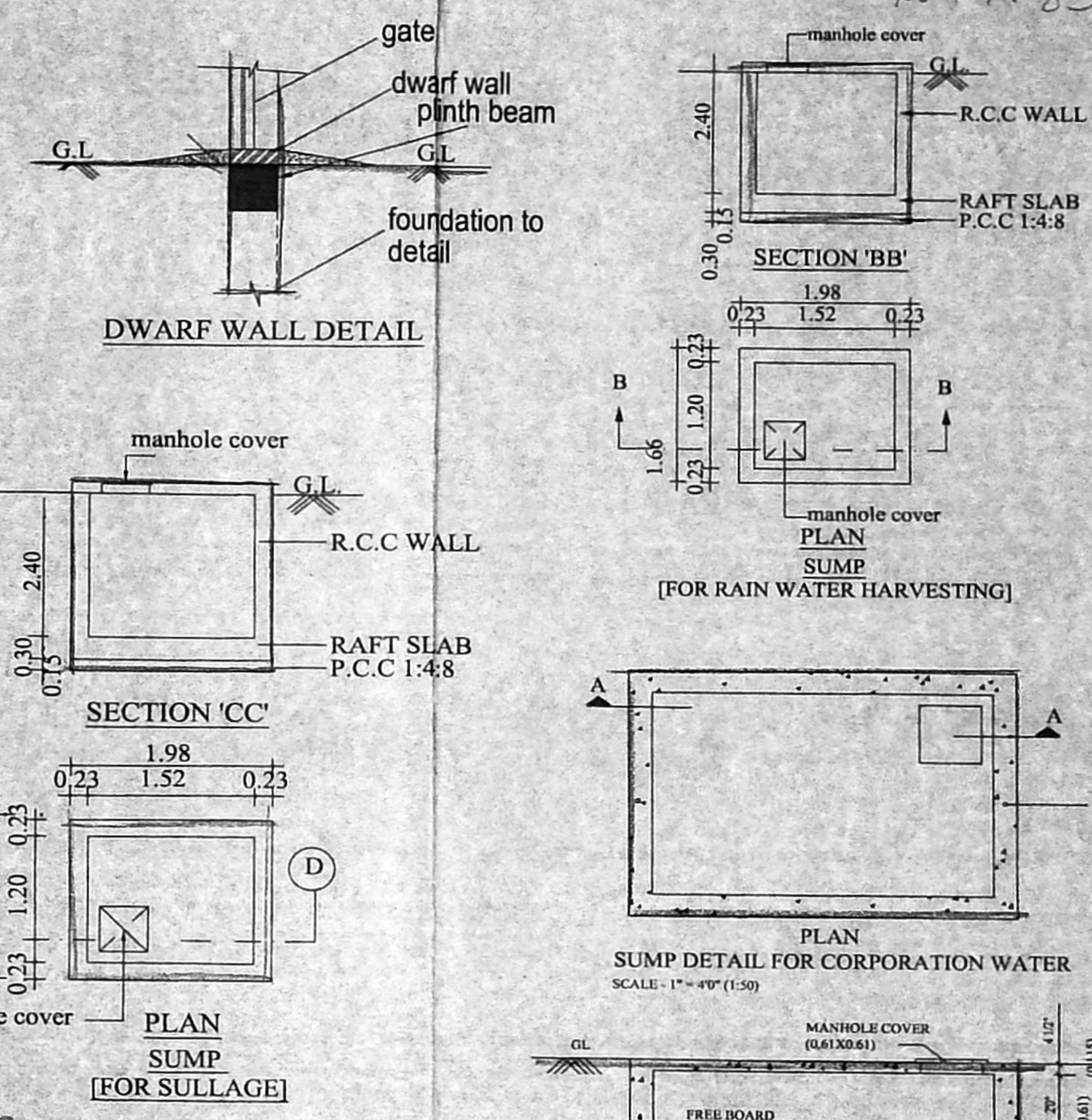

SECTION - X - X

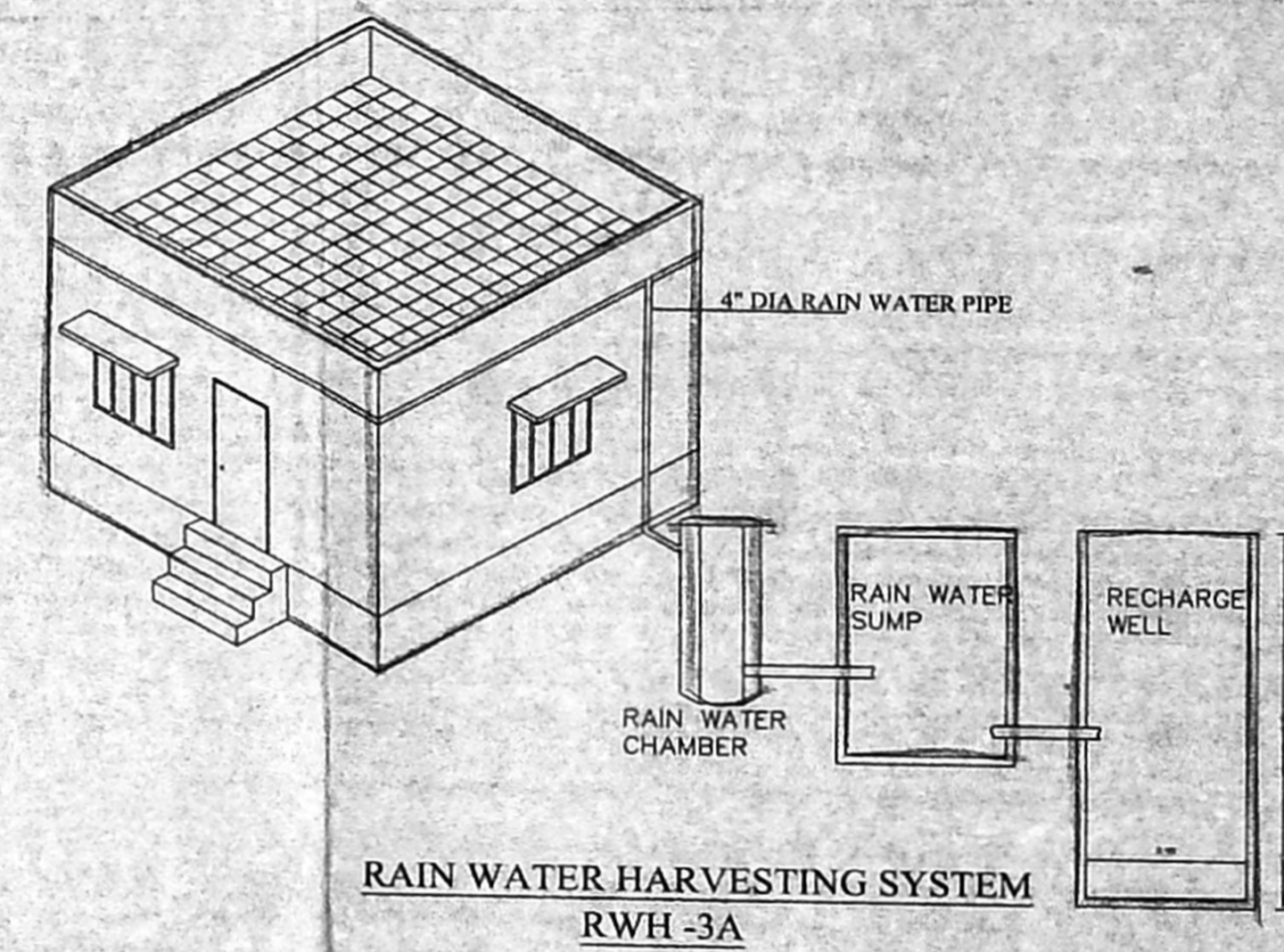

RAIN WATER HARVESTING SYSTEM RWHS-3A

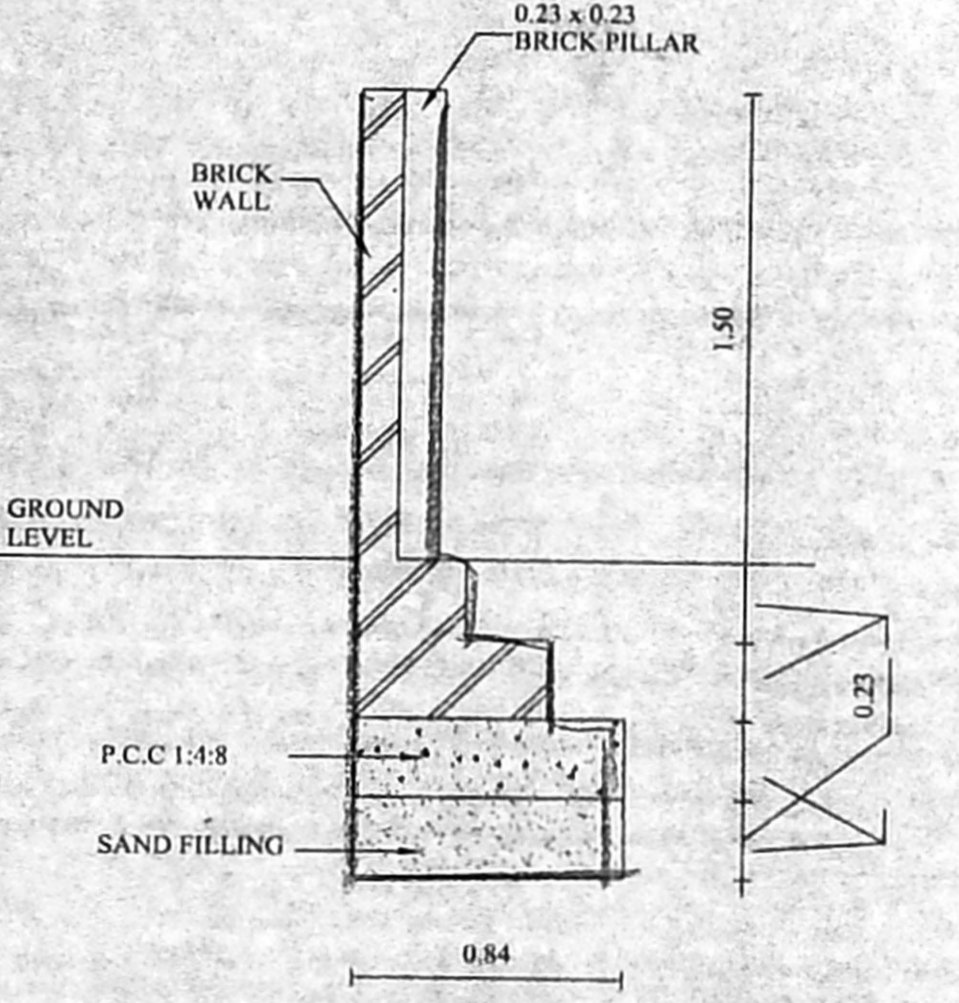
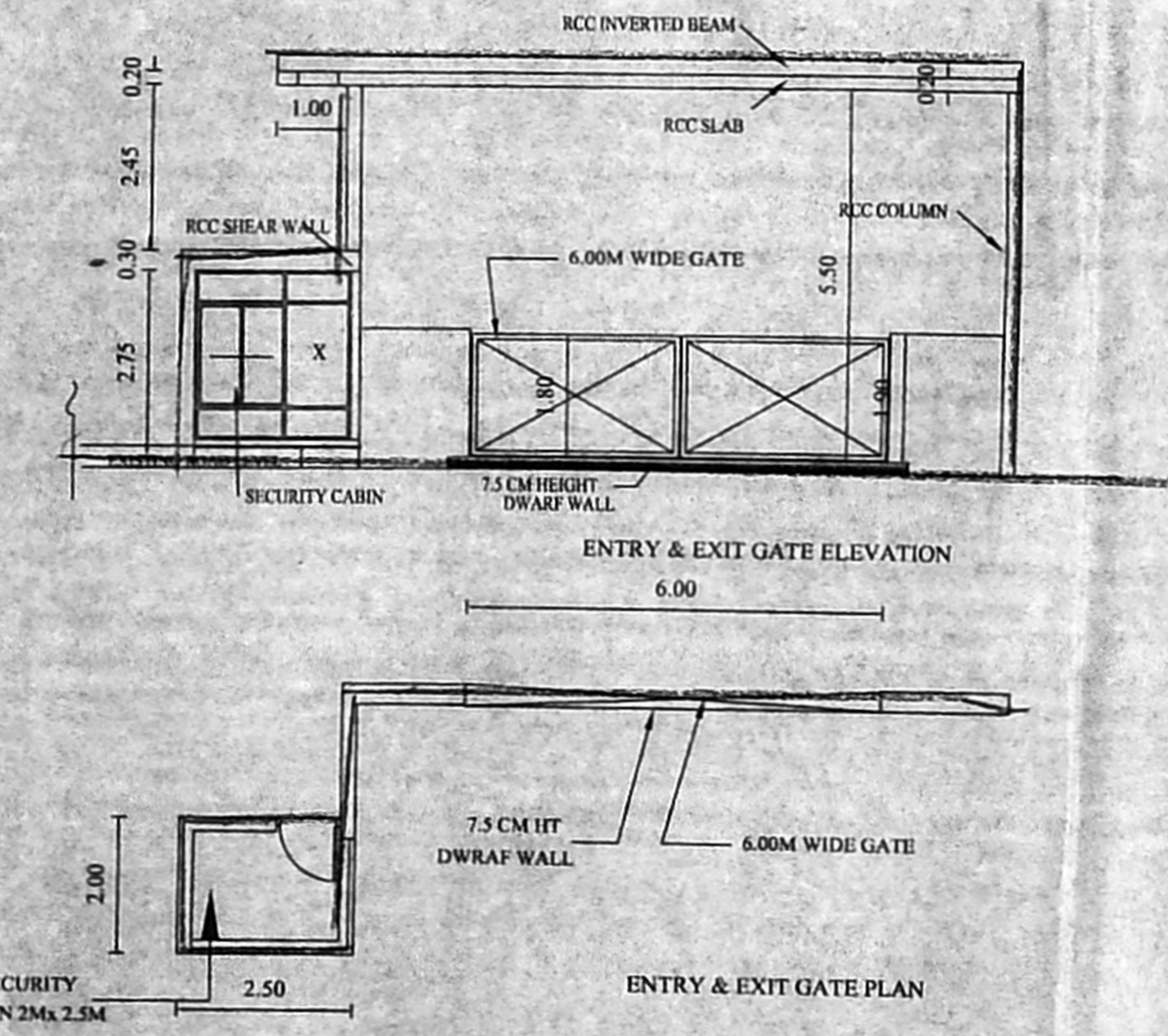

COMPOUND WALL SECTION SCALE-1:50

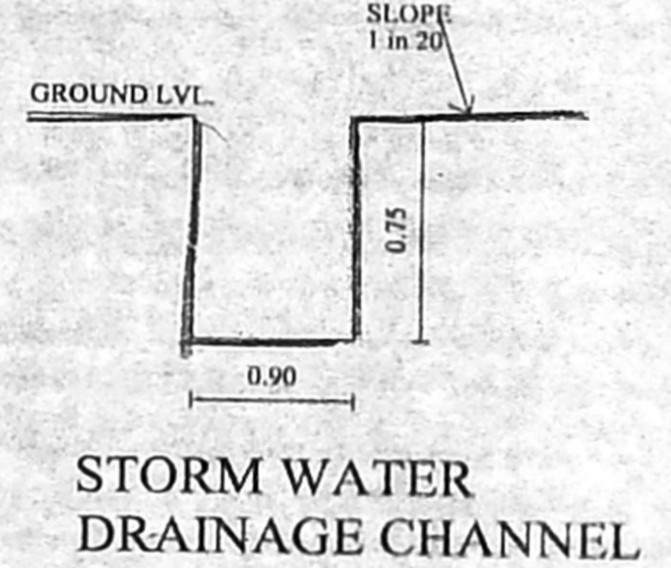

STORM WATER DRAINAGE CHANNEL

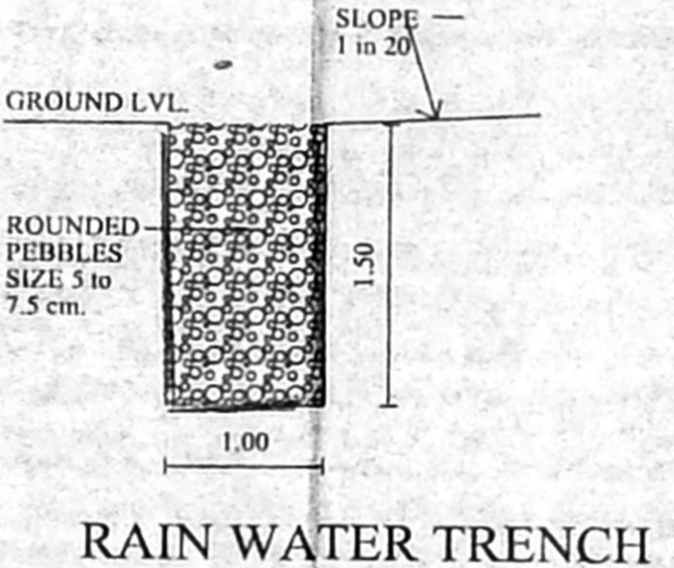

RAIN WATER TRENCH

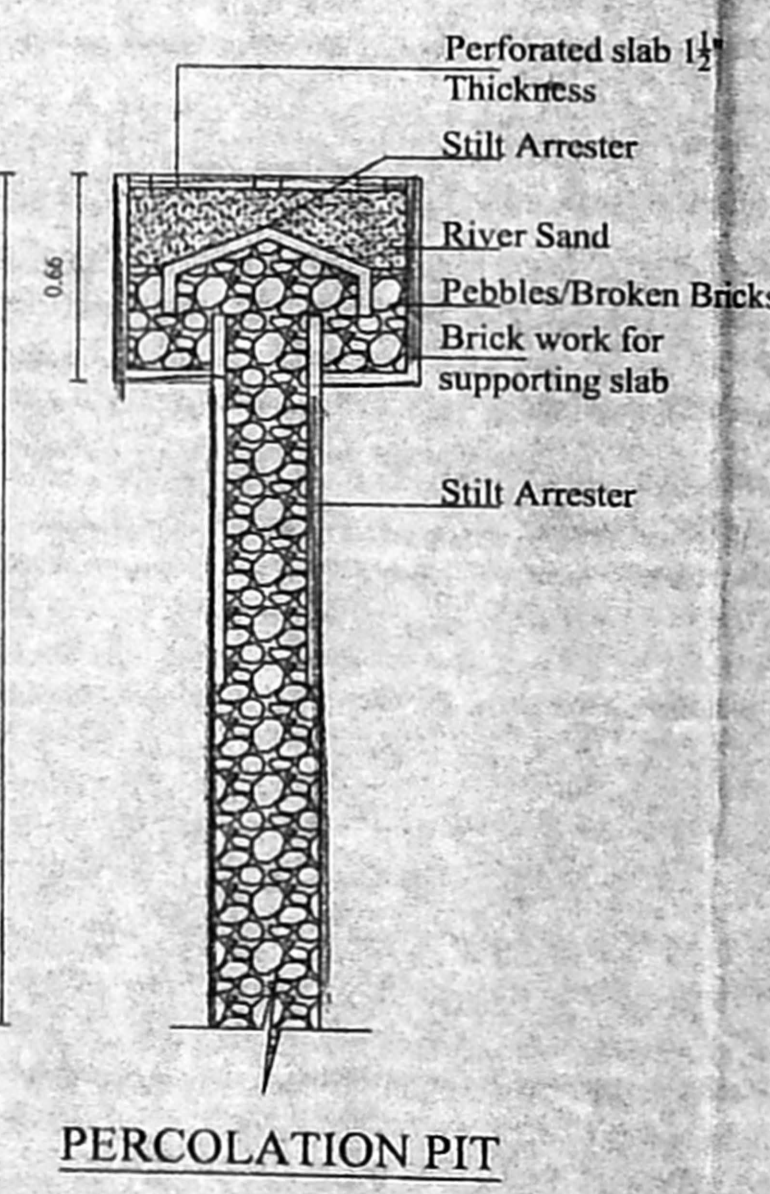

PERCOLATION PIT

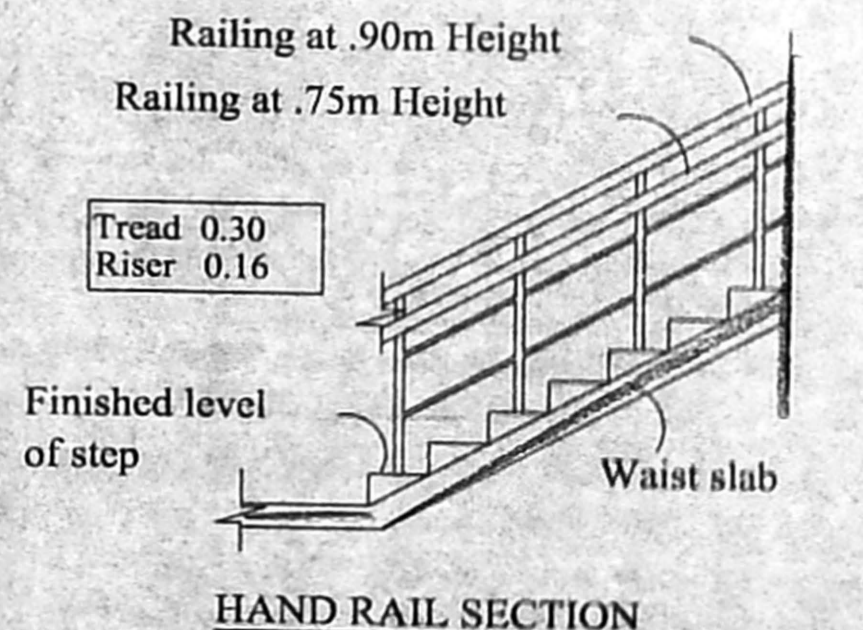

HAND RAIL SECTION

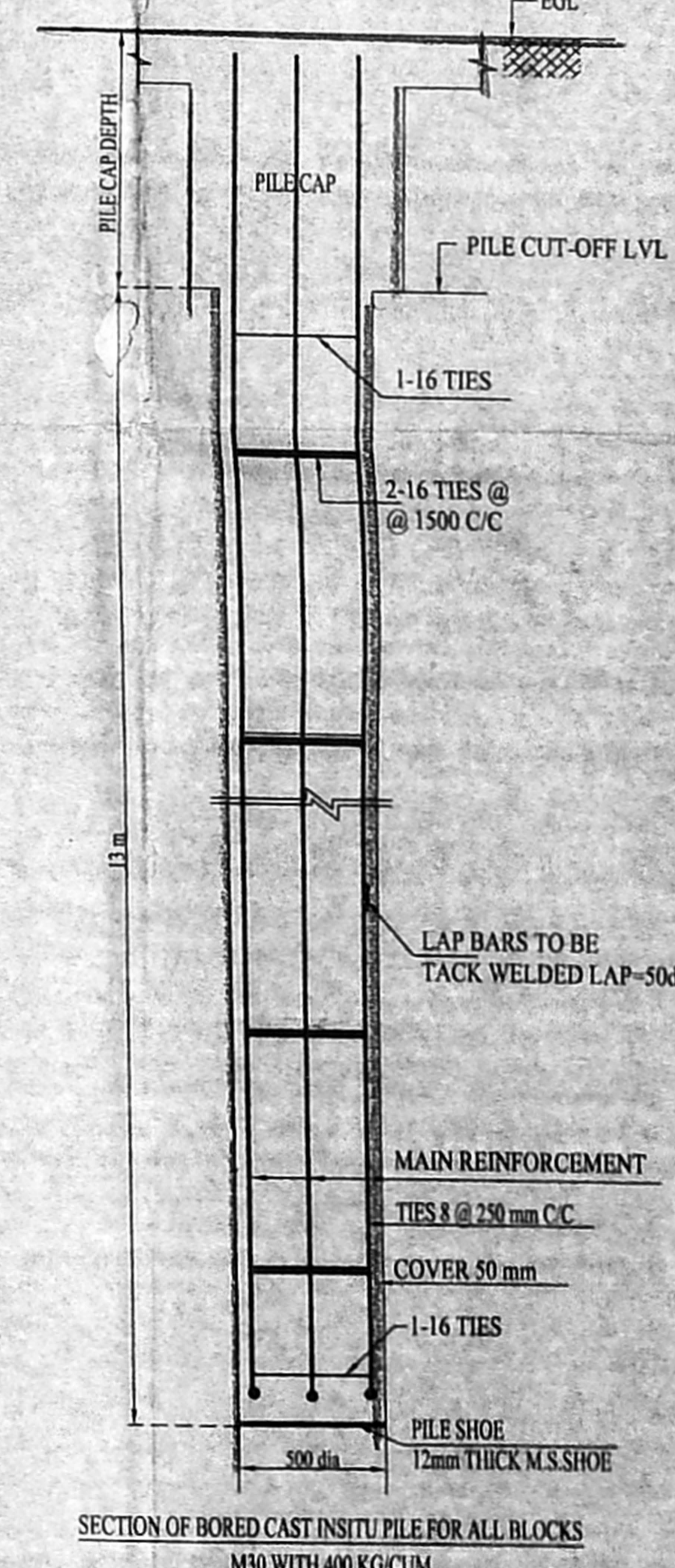

SECTION OF BORED CAST IN SITU PILE FOR ALL BLOCKS M30 WITH 400 KG/CUM

PLAN SHOWING THE PROPOSED CONSTRUCTION OF STILL FLOOR + 6 FLOORS RESIDENTIAL BUILDING WITH 130 DWELLING UNITS AT KATY GANDHI SALAI (OMR) & ANNA STREET, SHOLINGALLUR, CHENNAI COMPRISED IN S.NOS. 479/1D1A, 479/1D2, 479/2 & 485/3A1 OF SHOLINGALLUR VILLAGE WITHIN THE LIMITS OF GREATER CHENNAI CORPORATION ZONE-45 DIVISION-197.

- SPECIFICATION:**
- FOUNDATION IN R.C.C. OVER P.C.C & SAND FILLING
 - BRICK WORK IN C.M. 1:5 MIX
 - PLASTERING IN C.M. 1:3 MIX
 - ALL R.C.C. WORK IN C.C. 1:2:4 MIX (M25)
 - FLOORING CONCRETE IN C.C. 1:4:8 MIX
 - FLOOR FINISHING WITH MOSAIC TILES
 - JOINERIES IN COUNTRY WOOD
 - FINISHING WITH COLOUR WASH

COLOUR INDEX:

ROAD COLOUR	[Symbol]
PLOT BOUNDARY COLOUR	[Symbol]
PROPOSAL COLOUR	[Symbol]

JOINERY DETAILS:

MD - 1.07m x 2.135m	W8 - 2.16m x 1.50m
D - 1.07m x 2.135m	KW - 1.68m x 1.50m
D1 - 0.915m x 2.135m	KW1 - 1.35m x 1.50m
D2 - 0.84m x 2.135m	KW2 - 1.20m x 1.06m
D3 - 0.76m x 2.135m	WT - 3.05m x 0.90m
W - 2.63m x 1.50m	V - 0.70m x 0.90m
W1 - 1.92m x 1.50m	V1 - 0.70m x 1.80m
W2 - 1.65m x 1.95m	VD - 0.70m x 1.80m
W3 - 1.20m x 1.50m	
W4 - 1.30m x 1.95m	
W5 - 1.50m x 1.50m	
W6 - 1.50m x 1.50m	
W7 - 1.2m x 1.95m	

TITLE: ELEVATION & SECTION
 SCALE: 1:100
 NOTE: ALL DIMENSIONS ARE IN 'METER'
 OWNER'S SIGNATURE

For Bhagyan Constructions Pvt Ltd
 Director
 S. Prabhakaran
 Structural Engineer
 CMAA REG. No. SEC-07/2003/243
 GCC REG. No. ASE/1/12/2010
 No.14, Padmanabhan Kovil Street,
 Cholambal, Chennai - 600 119.
 Mail: s.prabhakaran@yahoo.co.in
 Mobile: 9947171844

LICENSED SURVEYOR SIGNATURE
 S. Rethinasamy, B.E. CIVIL
 For Bhagyan Constructions Pvt Ltd
 Director
 CMAA REG. No. SEC-07/2003/243
 GCC No. RE-1013/2019
 142/1, K.P. Sathi, Om Sathi Nagar
 Valluvarakkam, Chennai - 600 087.
 Email: s.rethinasamy@gmail.com
 Mob: 9940153012

61X47.7

F1

அலுவலகப் படி

திருத்திய வரைபடம்: 2
நாள்: 24/5/2022

PROPOSED SEWAGE TREATMENT PLANT OF 0.075 MLD CAPACITY
Moving Bed bio - film reactor (MBBR)

Planning Permission No.
PP/NHRB/156/2022/F/F

APPROVED DESIGN DATA:

Subject to conditions mentioned in this office
Letter No. PP/NHRB/S/716/2021 Dated: 22/5/2022

For Member Secretary
Non High Rise Buildings
Chennai Metropolitan Development Authority
Chennai-600 008

This Planning Permission Issued under New Rule
INCDBR-2019 is subject to final outcome of the
W.P.(MD) No.8948 of 2019 and WMP (MD)
No. 6912 of 2019.

No of Flats	-	130
No of occupants for Flats	-	650nos
Rate of water supply	-	135 lpcd
Water Consumption	-	87750 L/D
Association Room Area	-	300 Sq.m
No of occupants for Association Room	-	60 nos
Rate of water supply	-	45 lpcd
Water Consumption	-	2700 L/D
Total Water Consumption	-	90450L/D
Total Sewage generated	-	72360L/D
Proposed Capacity of STP	-	0.075 MLD

LEGEND:

- SCREEN CHAMBER
- GRIT CHAMBER
- BALANCING TANK
- ANAEROBIC TANK
- ANOXIC ZONE
- AEROBIC TANK (BIOFILM REACTOR)
- AEROBIC TANK (CENTRIFUGATION)
- SEDIMENTATION TANK
- EFFLUENT LAUNDER
- DISINFECTANT TANK
- CHLORINE DOSING TANK
- INTERMITTENT EFFLUENT STORAGE TANK - 1
- PRESSURE SAND FILTER
- A.Free Board, B.Filtration Media, C.Pebble
- ACTIVATED SLUDGE TANK
- A.Free Board, B.Filtration Media, C.Pebble
- INTERMITTENT EFFLUENT STORAGE TANK - 2
- SLUDGE COLLECTION TANK
- POLYELECTROLYTE DOSING TANK
- EFFLUENT SUMP
- PH PANEL BOARD
- UV ULTRA VIOLET TREATMENT
- FP FILTER PRESS WITH POST LIME MODULE
- PCDT POST CHLORINATION DOSING TANK
- SP SUBMERSIBLE PUMP- 3.20 cu.m/hr @ 12m
- SL SLUDGE PUMP - 10 cu.m/hr @ 10m
- SP2 & SP3 SUBMERSIBLE PUMP
- MB1 & MB2 MONOBLOCK PUMP - 3.20 cu.m/hr @ 12m
- DP DRAIN PUMP
- B1 AIR BLOWER FOR DIFFUSED AERATION
- B2 AIR BLOWER FOR AIR CIRCULATION SYSTEM

G.I. & H.L. ARE IN METRES

RAW SEWAGE LINE (100mm dia)
EFFLUENT LINE (100mm dia)
SLUDGE LINE (100mm dia)
AIR LINE (25mm dia)
DUCT PROVIDED FOR AIR
CIRCULATION IN BASEMENT
DIFFUSED AIR ARRANGEMENTS

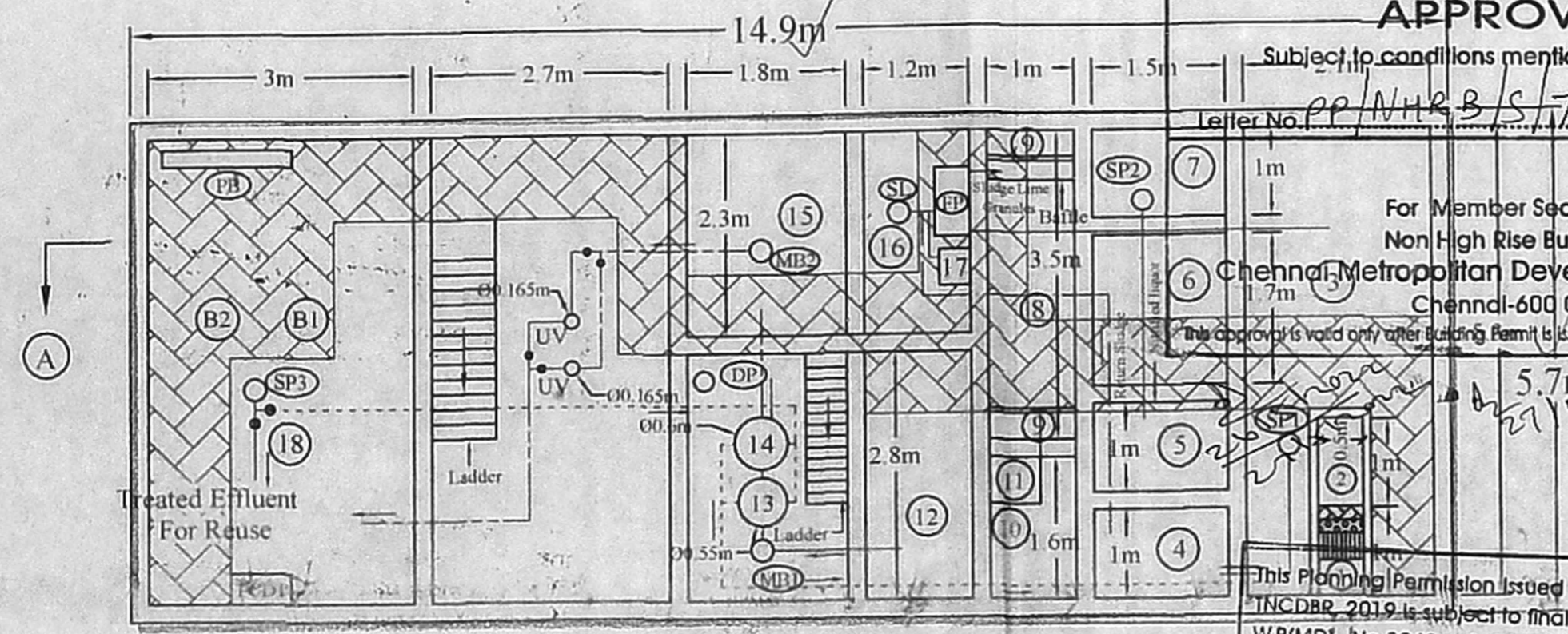

PLAN

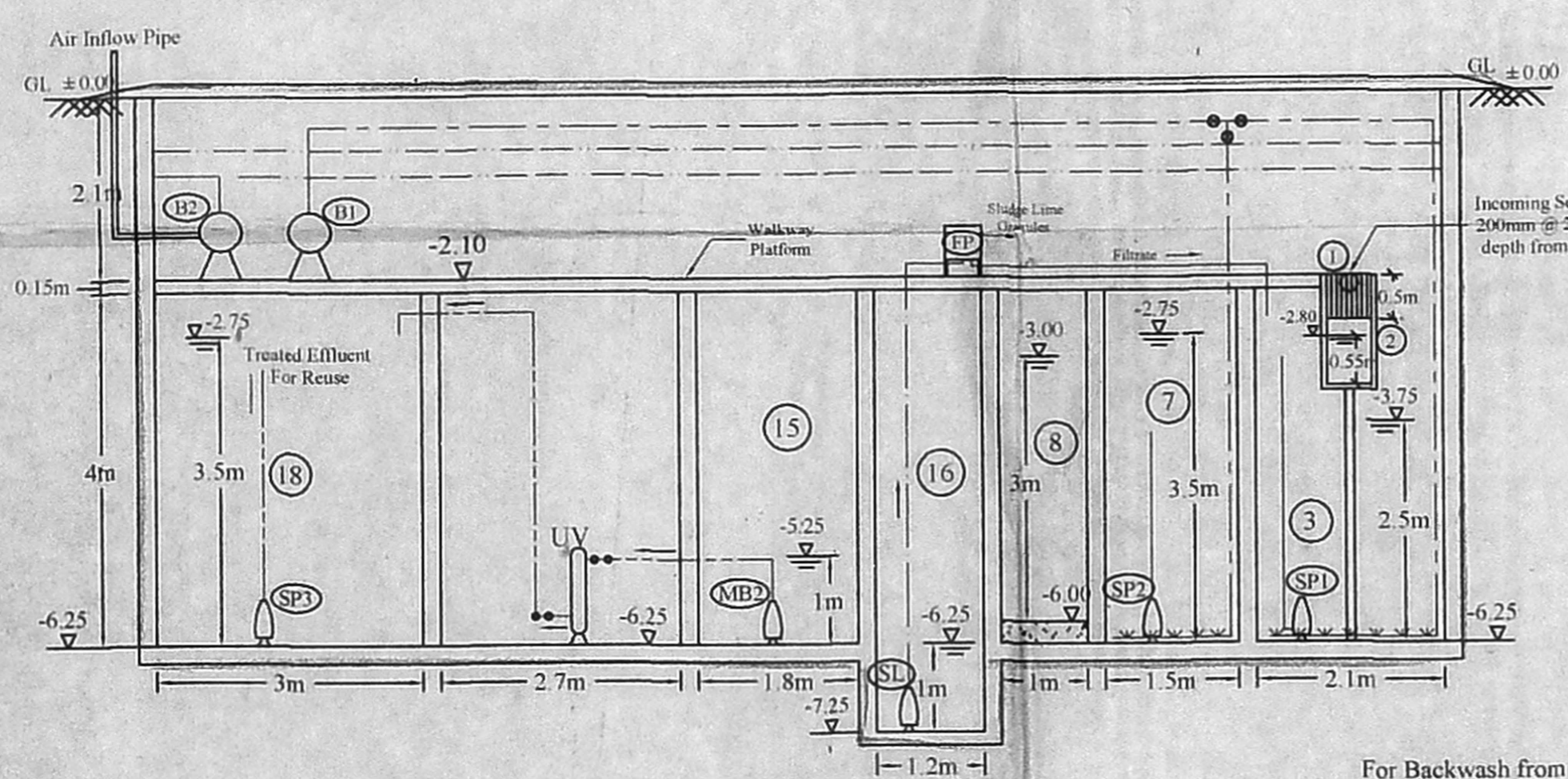

SECTION A-A

LOCATION AND ACCESS TO STP:

The treatment units are proposed to be constructed below GL with access from Manhole opening provided at ground level. The panel board and air blowers are to be placed on the platform of STP. The air inflow pipe to blowers and air vent pipe to be laid below drive way and fixed in the compound wall for air circulations.

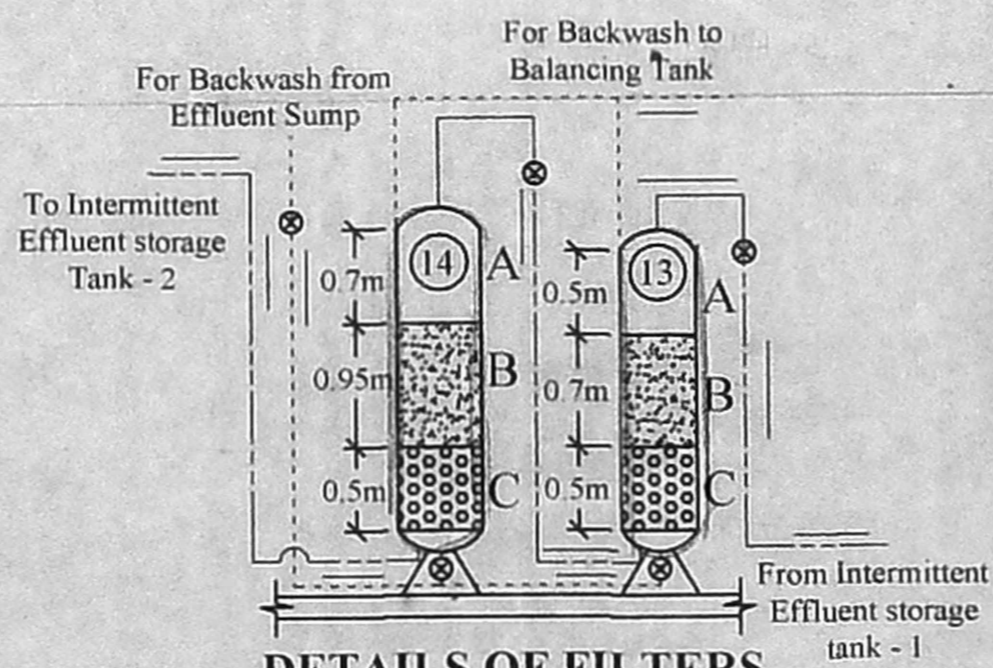

DETAILS OF FILTERS

Raw Sewage Characteristics - TABLE -1:		Characteristics of Treated effluent - TABLE -2:	
Parameters	Values	Parameters	Values
1 Biochemical Oxygen Demand	350 mg/l	1 BODs	≤ 10 mg/l
2 Chemical Oxygen Demand	700 mg/l	2 COD	≤ 60 mg/l
3 Total Suspended Solids	450 mg/l	3 Total Suspended Solids (TSS)	Nil
4 Total Kjeldahl Nitrogen (as N)	45 mg/l	4 Total Kjeldahl Nitrogen (as N)	≤ 10 mg/l
5 Total Phosphorous	5 mg/l	5 Dissolved Phosphorous as P	≤ 1 mg/l
6 Faecal Coliform	10 ⁶ MPN/100 ml	6 Faecal Coliform in 100ml	Nil
7 pH	6.5 - 8.5	7 pH	6.5 - 8.3
		8 Minimum Residual Chlorine	2 mg/l

PROPOSED SEWAGE TREATMENT PLANT OF 0.075 MLD CAPACITY FOR PROPOSED CONSTRUCTION OF ST/ET FLOOR + 5FLOORS RESIDENTIAL BUILDING WITH 130 DWELLING UNITS AT RAJIV GANDHI SALAI (OMR) & ANNA STREET, SHOLINGANALLUR, CHENNAI COMPRISED IN S.NOS.479/1D1A, 479/1D2, 479/2 & 485/3A1 OF SHOLINGANALLUR VILLAGE WITHIN THE LIMITS OF GREATER CHENNAI COPORATION ZONE : 15 DIVISION:197.

S. Rethy
S. RETHINASAMY, B.E. CIVIL
Registered Engineer Grade I
CMDA Reg No: RE/GR-1/19/05/215
GCC REG No: RE101342019
142/1, K.K.P. Salai, Om Sakthi Nagar,
Valasaravakkam, Chennai - 600 087.
Email: s.rethinasamy@gmail.com
Mob: 9940153012

J. Prabakaran
J. PRABAKARAN, M.E.
Structural Engineer
CMDA REG. No: SE/GR-1/2020/03/283
GCC REG No: RSE 101182020
No.1/4, Pidiarman Kovil Street,
Uthandi, Chennai - 600 119.
Mail: prabakaran@yahoo.co.in
Mobile: 9941757884

SIGNATURE OF ARCHITECT:

For Bhaggyam Constructions Pvt Ltd
V R
Director
SIGNATURE OF APPLICANT:

SIGNATURE OF STRUCTURAL ENGINEER:

SIGNATURE OF APPROVED CONSULTANT:

Dr. A. DHAMODHARAN
(NABET APPROVED EIA COORDINATOR)
NABET/EIA/2124/SA 0147
Environmental Consultant
Eco Tech Labs Pvt. Ltd
Plot No.48A, 2nd Main Road, Ram Nagar South Extn.
Pallikarai, Chennai - 600 100.